



# Controlled Access Pharmaceutical Dispensers



## 24/7 Controlled Access Pharmaceutical Compliance Real Time Reporting

A unique solution to today's challenge of controlling access, tracking inventory and dispensing of products according to access protocol.

# Your Solution to a Growing Problem



- Do you know what your on-hand inventory is today? Do you know where it's located?
- Can you identify the people that have access to your medical supplies or pharmacy?
- If you had an internal shortage problem, would you be able to track why?
- Are you able to ensure that only the people with proper credentials have access to controlled substances? Does your system meet the DEA requirements for narcotic controlled storage and reporting?
- Are you able to track lot numbers and expiration dates automatically? Are you able to see where expiring product is located in order to ensure it gets used and not wasted?
- How do you know when its time to re-order? Do you know what your par levels should be or your item turnover rate?
- How do you audit and provide reporting on your medical and pharmaceutical supplies today?

The Controlled Access Pharmacy or CAP allows EMS, Pharmaceutical, Veterinary and other medical professionals the ability to restock their units 24/7 and have real-time usage and inventory tracking. The CAP can check multiple forms of ID and will prompt for station or dispatch specific data. All withdrawals are cataloged, time stamped and regulated by tech clearance/training level.

The CAP generates all dispensing history and alerts for low stock position, expiring product and creates a pick list for restocking. It will generate individual call reports based on products restocked. This information can be printed or exported to your Accounts Payable/Receivable or EPC Software.

# Revolutionary Inventory and Tracking System

The Controlled Access Pharmaceutical Dispenser uses the latest inventory and tracking technology for instant recording, reporting and tracking of supplies.

- Authorized professionals can use existing identification methods and can include a combination of:
  - Pin number
  - Proximity card reader
  - Bar code ID scanner
  - Biometric (fingerprint) reader
- Dispensing data is available online 24/7 and accessible through a secure login
- Usage reports, re-stock lists, inventory position and many other management reports can be generated and printed online or can be exported to your desktop for manipulation or import into your billing/tracking or EPC software
- Dynamic checklists for ambulances, supply cabinets and other equipment
- Alerts can be sent to key personnel via e-mail to warn of low stock positions, expiring product, loss of Internet connection, power loss and more
- Cloud hosted software enables the CAP to track the inventory in your stock room or in your vehicles so that the complete chain of products can be tracked for reordering and expiration status

## NEW UNIQUE FEATURES TO IQ TECHNOLOGY

- Set limits and ask for unique informations based on department
- Track non-vended items through tracking software
- Asset tracking of equipment based on a unique number
- Track products based on weight
- Shift Management

All Data is encrypted and sent via internet to secure cloud based server.



Transaction Report

DATE TIME	EMPLOYEE	EMPL #	PRODUCT	ENTER CALL #	ENTER DEPT
02/19/2021 07:59 AM	Meyer Jason	3434	Rocuronium 50 mg / 5 mL Syringe x1	695900	54
02/19/2021 07:55 AM	Charles Luke	5848	Normosol 7.4 x1	500593	54
02/19/2021 07:41 AM	Thornton Sam	2525	Kendrick Traction Split x1	400449	54
02/19/2021 07:13 AM	Haldstat Diana	6947	Heparin 5000u/2ml x1	670847	54
02/19/2021 07:06 AM	Maximoff Wanda	6446	Fentanyl 250mcg/5ml x1	400495	54
02/19/2021 06:57 AM	Meyer Jason	3434	Filter Needle 18g x 1 1/2 x1	108245	54
02/19/2021 06:51 AM	Charles Luke	5848	Midazolam 10mg/2ml Vial x1	322323	54

Aggregate dispensing usage by user defined time period.

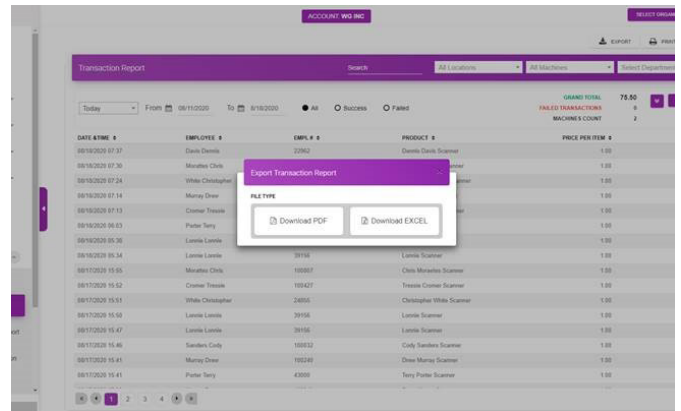

Export data to PDF, Excel, CSV comma delimited files for imports to billing software or other uses.

Transaction Report

EMPLOYEE	EMPL #	PRODUCT	ENTER CALL #	ENTER DEPT
Meyer Jason	3434	Rocuronium 50 mg / 5 mL Syringe x1	695900	54
Charles Luke	5848	Normosol 7.4 x1	500593	54
Thornton Sam	2525	Kendrick Traction Split x1	400449	54
Haldstat Diana	6947	Heparin 5000u/2ml x1	670847	54
Maximoff Wanda	6446	Fentanyl 250mcg/5ml x1	400495	54
Meyer Jason	3434	Filter Needle 18g x 1 1/2 x1	108245	54
Charles Luke	5848	Midazolam 10mg/2ml Vial x1	322323	54

Transaction level data with employee and prompt for call number and department.

PLACODRAM

SELECTION	PRODUCT	VALIDATION	CRITICAL LEVEL	LOW LEVEL	PAR LEVEL	MAX MONTH	CURRENT	PRICE	ACTION
100	BALLOON PUMP	1	5	10	10	10	1.00		
101	SPY ETHERNET CABLE	1	5	15	10	15	2.50		
102	SPY ETHERNET CABLE	1	5	12	10	12	3.00		
103	DURASELL AN ANALINE BL	1	5	18	10	18	7.49		
104	BALLOON PUMP	1	5	12	10	12	1.00		
105	DURASELL COPPERTOP AAL	1	5	18	10	18	6.50		
106	HC MESH	1	5	15	10	15	40.00		
107	EMER	1	5	10	10	10	1.50		
108	HDGLIGHTER	1	5	12	10	12	1.25		
110	HOUSE	1	5	10	10	10	1.50		

Easy to maintain machine inventory Par levels & products.

Our controlled access pharmaceutical dispensers allow service providers to increase productivity and reduce downtime by spreading out your single point of storage to your point of use. These dispensers provide secure machine-based management of consumable and returnable supplies.

**DURABLE SHELVES**

Configurable to almost any package size in the field with no need for tools.

- Full selection (5-3/4"W)
- 3/4 selection (4-5/16"W)
- Single selection (2-7/8"W)

**STANDARD LED LIGHTING**

High visibility and high efficiency LED lighting option for dimly lighted locations.

**EXTRA LARGE DELIVERY PORT**

Even large packages are accessible through the extra large delivery port.

**DURABLE CABINET AND DOOR CONSTRUCTION**

Uniquely designed and constructed from 20 gauge steel, UCapIt Dispensers feature fully welded seams and internal bracing for long term reliable service.

**INTELLIGENT CONTROL SYSTEM**

State-of-the-art control system allows secure web based interface for 24/7 real-time reporting of transactions.

**ELECTRONIC DISPLAY**

Communicates all dispensing and programming data to technicians and managers.

**MULTIPLE INTERFACES AVAILABLE**

- Pin number
- Proximity card reader
- Bar code ID scanner
- Biometric (fingerprint) reader

**STANDARD SECONDARY PORT**

For static instruction or secondary input modules.

**RETURN PORT**

For reusing dispensing bags or accepting expired product.



Our CAP 3 controlled access pharmaceutical dispenser allows stock and access of supplies in a small areas. A slim cabinet of under 30” lets this unit fit in tight hallways and alcoves while providing all the features and benefits of our larger units.

**INTELLIGENT CONTROL SYSTEM**

State-of-the-art control system allows secure web based interface for 24/7 real-time reporting of transactions.

**DURABLE SHELVES**

Configurable to almost any package size in the field with no need for tools.

- Full selection (5-3/4”W)
- 3/4 selection (4-5/16”W)
- Single selection (2-7/8”W)

**STANDARD LED LIGHTING**

High visibility and high efficiency LED lighting option for dimly lighted locations.

**EXTRA LARGE DELIVERY PORT**

Even large packages are accessible through the extra large delivery port.

**DURABLE CABINET AND DOOR CONSTRUCTION**

Uniquely designed and constructed from 20 gauge steel, UCapIt Dispensers feature fully welded seams and internal bracing for long term reliable service.



**ELECTRONIC DISPLAY**

Communicates all dispensing and programming data to technicians and managers.

**MULTIPLE INTERFACES AVAILABLE**

- Pin number
- Proximity card reader
- Bar code ID scanner
- Biometric (fingerprint) reader

**STANDARD SECONDARY PORT**

For static instruction or secondary input modules.

**RETURN PORT**

For reusing dispensing bags or accepting expired product.

**SMALL CABINET**

Only 29.3” wide allows for locating in tight locations.

This fully refrigerated dispenser supports compliance with regulatory standards and ensure products maintain freshness and usability, saving you thousands of dollars annually in replacement costs due to spoilage or improper storage of products.

### DURABLE SHELVES

Configurable to almost any package size in the field with no need for tools.

Full selection (5-3/4"W)  
3/4 selection (4-5/16"W)  
Single selection (2-7/8"W)

### STANDARD LED LIGHTING

High visibility and high efficiency LED lighting option for dimly lighted locations.

### EXTRA LARGE DELIVERY PORT

Even large packages are accessible through the extra large delivery port.

### DURABLE CABINET AND DOOR CONSTRUCTION

Uniquely designed and constructed from 20 gauge steel, UCapIt Dispensers feature fully welded seams and internal bracing for long term reliable service.

### REFRIGERATED PRODUCT AREA

Set refrigeration for keeping products within mandated storage temperatures and maintaining product life.

### INTELLIGENT CONTROL SYSTEM

State-of-the-art control system allows secure web based interface for 24/7 real-time reporting of transactions.

### ELECTRONIC DISPLAY

Communicates all dispensing and programming data to technicians and managers. OPTIONAL TOUCH SCREEN SHOWN

### MULTIPLE INTERFACES AVAILABLE

- Pin number
- Proximity card reader
- Bar code ID scanner
- Biometric (fingerprint) reader

### STANDARD SECONDARY PORT

For static instruction or secondary input modules.



This fully refrigerated space saving dispenser supports compliance with regulatory standards and ensure products maintain freshness and usability, saving you thousands of dollars annually in replacement costs due to spoilage or improper storage of products.

### DURABLE SHELVES

Configurable to almost any package size in the field with no need for tools.

Full selection (5-3/4"W)  
3/4 selection (4-5/16"W)  
Single selection (2-7/8"W)

### STANDARD LED LIGHTING

High visibility and high efficiency LED lighting option for dimly lighted locations.

### EXTRA LARGE DELIVERY PORT

Even large packages are accessible through the extra large delivery port.

### DURABLE CABINET AND DOOR CONSTRUCTION

Uniquely designed and constructed from 20 gauge steel, UCapIt Dispensers feature fully welded seams and internal bracing for long term reliable service.

### REFRIGERATED PRODUCT AREA

Set refrigeration for keeping products within mandated storage temperatures and maintaining product life.

### INTELLIGENT CONTROL SYSTEM

State-of-the-art control system allows secure web based interface for 24/7 real-time reporting of transactions.

### ELECTRONIC DISPLAY

Communicates all dispensing and programming data to technicians and managers.

### MULTIPLE INTERFACES AVAILABLE

- Pin number
- Proximity card reader
- Bar code ID scanner
- Biometric (fingerprint) reader

### STANDARD SECONDARY PORT

For secondary input modules.





Shown with 35 select configuration.



Shown with 27 select configuration.



Shown with 35 select configuration.



Shown with 21 select configuration.

	CAP 5	CAP 3
<b>Selections</b>	43 Standard; Configurable up to 60 Items	25 Standard; Configurable up to 43 Items
<b>Capacity</b>	664 Items, Capacity varies with tray configurations.	412 Items, Capacity varies with tray configurations.
<b>Communication</b>	Web based	
<b>Electrical Requirements</b>	115 VAC/60Hz, 1.2 AMPS; 230 VAC/50Hz, 0.6 AMPS	
<b>Height</b>	72" (183 cm)	
<b>Width</b>	41" (104 cm)	29.3" (74.4 cm)
<b>Depth</b>	35.2" (89.4 cm)	35.2" (89.4 cm)
<b>Shipping Weight</b>	628 lbs. *Varies with configuration & options	445 lbs. *Varies with configuration & options
<b>Standard Features</b>	Bar Code or Mag Stripe Reader; iVend® Delivery Sensor System; Parrot Door (Enable reuse of protective bags); LED Lighting	
<b>Colors</b>	Black Standard (Custom colors available at extra charge)	
<b>Options</b>	Optional Point of Interface (Prox, RFID, Card Reader, Mag Stripe, Biometric, Bar Code); High Security Lexan Window Cover; Temperature Controlled Model (Inquire for Specs.); Thermostat; Personalized logo on your web reporting site, 10.1 Touch Screen and Uvend Technology	

	CAP 5 Refrigerated	CAP 3 Refrigerated
<b>Selections</b>	43 Standard; Configurable up to 60 Items	25 Standard; Configurable up to 36 Items
<b>Capacity</b>	664 Items, Capacity varies with tray configurations.	412 Items, Capacity varies with tray configurations.
<b>Communication</b>	Web based	
<b>Electrical Requirements</b>	115 VAC/60Hz, 9.5 AMPS; With Heated Glass: 115 VAC/60Hz, 10.5 AMPS; 230 VAC/50Hz, 5.2 AMPS	115 VAC/60Hz, 7.0 AMPS; With Heated Glass: 115 VAC/60Hz, 8.0 AMPS; 230 VAC/50Hz, 3.5 AMPS; With Heated Glass Active: 115 VAC/60Hz, 4.0 AMPS
<b>Refrigeration</b>	Super 1/3 HP, R-134a or R-513a Closed System	
<b>Height</b>	72" (183 cm)	
<b>Width</b>	41" (104 cm)	29.5" (75 cm)
<b>Depth</b>	38" (97 cm)	
<b>Shipping Weight</b>	838 lbs. *Varies with configuration & options	665 lbs. *Varies with configuration & options
<b>Standard Features</b>	Bar Code or Mag Stripe Reader; iVend® Delivery Sensor System; Parrot Door (Enable reuse of protective bags); LED Lighting	
<b>Colors</b>	Black Standard (Custom colors available at extra charge)	
<b>Options</b>	Optional Point of Interface (Prox, RFID, Card Reader, Mag Stripe, Biometric, Bar Code); High Security Lexan Window Cover, 7" Touch Screen and UVend Technology	



# Supply Locker

Supply Lockers provide secure accountability for reusable assets and consumable products, ensuring your team has exactly what they need, when and where they need it 24/7. Single and multiple item dispense, check-in/check-out, loan periods, and asset management, are all possible with UCapIt Supply Lockers.

## LED LIGHTING

High visibility and high efficiency LED lighting spotlights products.

## SOLID AND WINDOW DOOR OPTIONS

Acrylic window version for immediate identification of available item.



Solid door version for higher security.

## DURABLE CABINET AND DOOR CONSTRUCTION

Uniquely designed and constructed from 20 gauge steel, lockers feature fully welded seams and internal bracing for long term reliable service.

## VERSATILE COMPARTMENTS

Sized for a wide variety of products.

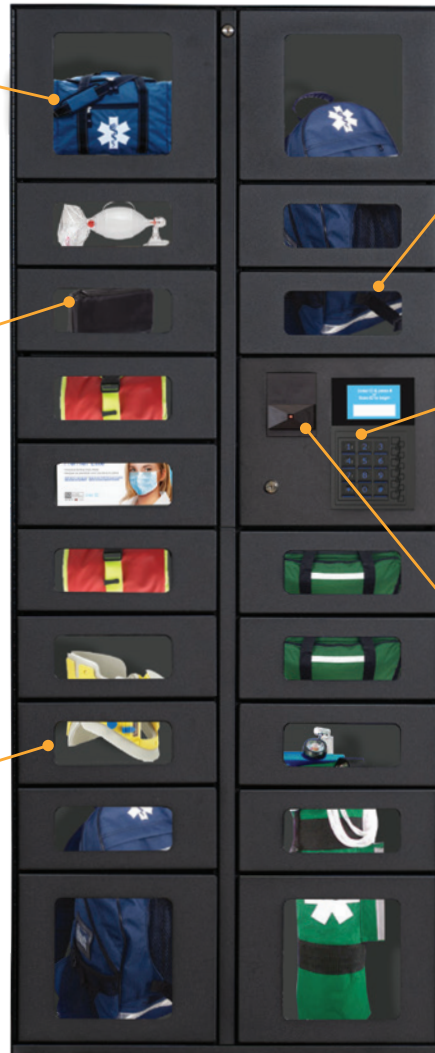

## INTELLIGENT CONTROL SYSTEM

State-of-the-art control system allows secure web based interface for 24/7 real-time transactions and reporting.

## ELECTRONIC DISPLAY

Communicates all dispensing and programming data to technicians and managers.

## MULTIPLE INTERFACES AVAILABLE

- Pin number
- Proximity card reader
- Bar code ID scanner
- Magnetic strip reader

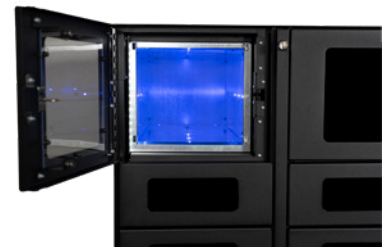



Window Stand Alone Locker

Stand Alone Adjustable Locker					
<b>Compartments</b>	Up to 18				
<b>Compartments Sizes</b>	Opening: (14) 10-23/32"H x 10-15/16"W, (4) 4-23/32"H x 10-15/16"W Depth: 22-15/16"D				
<b>Electrical Requirements</b>	Domestic: 115 VAC/60Hz, 1.2 AMPS International: 230 VAC/50Hz, 0.6 AMPS				
<b>Height</b>	73-5/16"(186.2 cm)	<b>Width</b>	30-1/8" (76.5 cm)	<b>Depth</b>	26-3/8" (62 cm)
<b>Shipping Weight</b>	353 lbs. *Varies with configuration & options				
<b>Standard Features</b>	FLEX Controller with 3.5" LCD Color Display, Keypad Interface; LED Lighting & Software Monitoring				
<b>Options</b>	10.1" Touch Screen, Badge Reader (Bar Code ID Scanner; PROX Card Reader; Magnetic Strip Card Reader depending on your interface system) Power Outlet in 12 Compartments, Custom Graphics, Shipping & Installation and UVend Technology				
<b>Colors</b>	Black Standard (Custom colors available at extra charge)				



Solid Door Stand Alone Locker  
Shown with optional  
10.1" Touch Screen

**Customize**  
your locker  
compartments to the  
size you need for  
your supplies



Window Satellite Locker

Satellite Adjustable Locker					
<b>Compartments</b>	Up to 20				
<b>Compartments Sizes</b>	Opening: (16) 10-23/32"H x 10-15/16"W, (4) 4-23/32"H x 10-15/16"W Depth: 22-15/16"D				
<b>Electrical Requirements</b>	Domestic: 115 VAC/60Hz, 1.2 AMPS International: 230 VAC/50Hz, 0.6 AMPS				
<b>Height</b>	73-5/16"(186.2 cm)	<b>Width</b>	30-1/8" (76.5 cm)	<b>Depth</b>	26-3/8" (62 cm)
<b>Shipping Weight</b>	*353 lbs. (160.1 kg) *Varies with options				
<b>Standard Features</b>	LED Lighting & Software Monitoring				
<b>Options</b>	10.1" Touch Screen, Badge Reader (Bar Code ID Scanner; PROX Card Reader; Magnetic Strip Card Reader depending on your interface system) Power Outlet in 12 Compartments, Custom Graphics, Shipping & Installation and UVend Technology				
<b>Colors</b>	Black Standard (Custom colors available at extra charge)				



Solid Door Satellite Locker

**Easy to fill. Rapid to fill.**

**Single-use and multi-use supplies – Track how many items have been taken from the bin and when you need to refill.**

**Track items and associated transaction can be tracked to specific project, individual, department, etc.**

**Scale recognizes items or items taken by weight. Transaction completes once the compartment door closes. The number of items is subtracted from original total.**

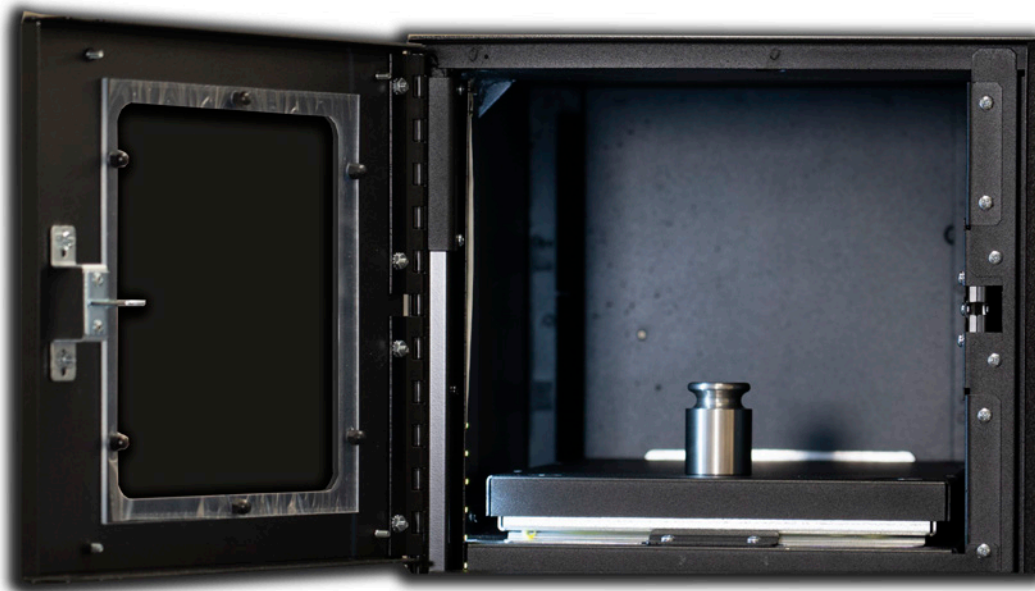

Maximize production with Adjustable Locker Scales from Intelligent Dispensing Solutions. This feature allows you to track a variety of products, so you will know exactly how many of each item is removed and how many are left. This allows you to have a better handle over inventory control and spend less time restocking products. Adjustable Locker Scales allow for easy replenishment and accurate and efficient tracking of both small and large items.

IDS' Adjustable Locker Scales include weight-sensing technology that is able to accurately keep track of the number of products in each compartment. This feature allows managers to keep an accurate count and control the number of products that are accessed by each employee throughout the organization. Additionally, Lockers ensure that employees have safe and secure access to the products they need, which reduces the time spent searching through supply closets to find what they need.

Adjustable Lockers, are multi-functional and provide secure dispensing of large, bulky, consumable and returnable supplies, tools and other assets. These can be used for secure asset management in the form of will-call, redemption and storage of high-dollar items of user-specific items that contain sensitive data such as laptops, tablets and smartphones. With the addition of Scales, lockers allow for quick and easy supply replenishment.



## Offer safer 24/7 access to supplies and equipment

When every second counts, it is critical to provide EMS, pharmaceutical and other medical professionals safer 24/7 access to critical supplies.

Patent-pending UVend Technology makes the high-touch surfaces of UCapIt supply dispensers and lockers safer by quickly killing or inactivating some of the most common viruses and bacteria\*.



**Automated No Touch**  
Self-sanitizing sensor



**UV Light**  
To kill or inactivate viruses and bacteria



**UV LEDs**  
40,000+ continuous hours rated life

## WE MAKE SURE OUR CUSTOMERS ARE SATISFIED



“We can now audit our usage and remotely poll stations in order to determine restocking needs! We are in compliance with the DEA regulations regarding narcotics and can pinpoint the location of all supplies from the pharmacy storeroom to the truck.”

*Rob Dehnert - NREMT-P Specialist - West Des Moines EMS, West Des Moines, IA*



“The report tells me what I need to know, how many are expiring, where they are located and the name of the medication. I really like that I can run the report for 90 or more days because I order replacement medications 3-4 months in advance, plus my regular stock... so I know I won't run out. Now instead of having to do a count by hand at the end of the month or so I check them in when I receive them and simply run the reports I need.”

*Beth Hines - Captain - Onlow City EMS, Jacksonville NC*

“We will pay for the machine in 2 1/2 years just based off of direct drug costs alone. That doesn't take into account man-hours spent doing inventory.”

*Shawn Treloar - EMS Battalion Chief - Sanford Fire Department, Sanford, FL*

## UNMATCHED RELIABILITY AND DURABILITY

Built in the USA, Intelligent Dispensing Solutions equipment incorporates over three quarters of a century worth of dispensing technology in a rugged and dependable enclosure.

Every IDS product is engineered for easy maintenance and high reliability. From the raw materials to final product, the commitment to quality sets the tone for the entire manufacturing effort.

Using the latest techniques including state-of-the-art computer controlled machinery and the highest construction standards, parts are stamped and formed, refined and assembled. Then every machine is checked and rechecked for optimum performance levels before entering service.



From raw materials, through assembly and final quality checks, CAP dispensing equipment is prepared for a long life of dependable service.

Manufactured in the Heartland, Des Moines Iowa.



For more information please call :  
**1-877-771-4446**

## Features

UVend Technology features an automated motion sensor and visible blue light. The motion sensor ensures no presence is detected in front of the machine before activating and the blue light indicates quick sanitization is in process, allowing the machine to be sanitized after almost every demand peak.



### Automated No Touch

Self-sanitizing sensor



### UV Light

To kill or inactivate  
viruses & bacteria



### UV LEDs

40,000+ continuous hours  
rated life



**UVend Technology**  
UVC LIGHT SANITIZATION

Up to 99.9% Effective on Viruses	<b>YES</b>
Up to 99.9% Effective on Bacteria	<b>YES</b>
Chemical Free	<b>YES</b>
Life Expectancy	<b>40,000+ hours of continuous use</b>

## Effectiveness

UVend Technology utilizes the same UV light technology used in healthcare organizations, schools, retailers, and the transportation and hospitality industries. UVend Technology is manufactured to the highest standards by a leading UV lighting supplier\*.

Are you ready to give your personnel confidence they are touching a sanitized surface and provide a safer workplace with UVend Technology?

**Call UCapIt at 1-866-322-5662**

Disclaimer: Intelligent Dispensing Solutions automated dispensing equipment with the UVend Technology Ultraviolet-C (UVC) system directs UVC light onto the keypad and delivery door surfaces when the machine is not in use, killing or inactivating bacteria, viruses and other contaminants that might otherwise be passed on to the user of the machine through these high-touch surfaces. When used properly, UVC light is a proven, safe, and effective sanitization method. For more information about the proper use and effectiveness of UVC light as a sanitization method, please visit [idsvending.com/uvend-disclaimer](https://idsvending.com/uvend-disclaimer).



**UVend Technology**  
UVC LIGHT SANITIZATION



## Offer safer 24/7 access to supplies and equipment



UP TO  
**99.9%\***

**Effective**  
against viruses and  
bacteria



**Independently Tested**  
by accredited third-party testing labs



**Kills or Inactivates Viruses Fast**  
along with bacteria

### UVend Technology

When every second counts, it is critical to provide EMS, pharmaceutical and other medical professionals safer 24/7 access to critical supplies.

Patent-pending UVend Technology makes the high-touch surfaces of UCapIt supply dispensers and lockers safer by quickly killing or inactivating some of the most common viruses and bacteria\*.

**Delivery Bin**



**Keypad**

**Locker**

